

AQUAPOPOP

ASSEMBLY INSTRUCTION

Rev. 2 del 01/07/2022

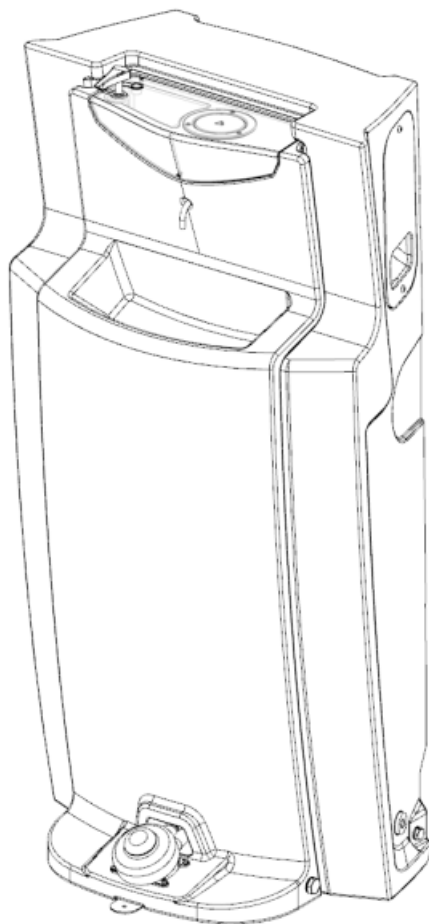

Estimated Time



14 MIN

Armal

Part List

1	EDP131G	AQUAPOP TANK (GREY COLOR)
2	EDP132G	AQUAPOP REAR TANK (GRAY COLOR)
3	ECA0151	HAND WASH SINK FOOT PUMP
4	ECP0153	RIGID HOSE 1/4 FOR WATERWALL HAND WASH SINK
5	ECP0151	RIGID HOSE 3/8 FOR HAND WASH SINK (FOOT PUMP)
6	ECP0151	RIGID HOSE 3/8 FOR HAND WASH SINK (FOOT PUMP)
7	ECP0151	RIGID HOSE 3/8 FOR HAND WASH SINK (FOOT PUMP)
8	IDP030G	CAP FOR SIDE TANK (GREY COLOR)
9	EDP133T	AQUAPOP TRANSPARENT FRONTAL COVER
10	EDP134N	AQUAPOP TOWEL RACK CARTER (BLACK COLOR)
11	ECP0253	SUNCTION CAP FOR AQUAPOP REAR TANK
12	ECP0254	AQUAPOPO SOAP PUMP
13	ECP0255	AQUAPOP SOAP DISH RUBBER CAP
14	ECB1411	MINI "Z" TOWELS 150 SHEETS FOR AQUAPOP
15	ECP0201	WHEEL FOR HANDY PORTABLE RESTROOM
16	EDM3401	TANK ANCHORAGE PLATE
17	ECM0171	3/8 MALE CAP WITH GASKET
18	ECP0189	REDUCTION TANG 3/8 PIPE 1/4
19	ECP0190	STRAIGHT REDUCTION 5/16 1/4
20	ECP0178	THREAD. STRAIGHT TERMINAL CYL 3/8 PIPE 3/8
21	ECP0152	3/8 ELBOW WITH TANG
22	ECP0154	3/8 ELBOW INTERMEDIATE
23	EDM4861	STAINLESS STEEL NOZZLE FOR JUNIOR HAND WASH SINK
24	ECM0170	STRAIGHT TERMINAL PIPE 3/8 THREAD M 1/2
25	EDM3791	METAL COUNTERWEIGHT FOR STANDARD HAND WASH SINK
26	EDM4821	FIXING BRACKET FOR JUNIOR HAND WASH SINK
27	EVP0410	SCREW 04X10 T ROUNDED CROSS ZINC
28	EVR2913	SCREW 2,9x13 T.BOMBED CROSS GALVANIZED
29	EVB10100	SCREW 10x100 T.E. PARTIAL THREAD GALVANIZED
30	ERA1000	GALVANIZED FLAT WASHER M.10
31	ECP0135	HAND WASH SINK DRAIN STOPPER
32	EVF0850	SCREW 08x50 T. ALLEN WRENCH THREAD GALVANIZED
33	EVP0610	SCREW 06X10 T ROUNDED CROSS GALVANIZED
34	EVVI416	SCREW 4X16 T COUNTERSUNK FLAT CROSS STAINLESS STEEL
35	ECA0220	FMVL-F3H 10KG FASTMOUNT FEMALE FIXING WITH SCREW
36	ECA0221	FMVL-M3H 10KG FASTMOUNT MALE FIXING WITH SCREW
37	IDP2221	FILTER FOR HAND WASH SINK CAP
38	ECA0221	RIVET 4x11 T8 ALL.

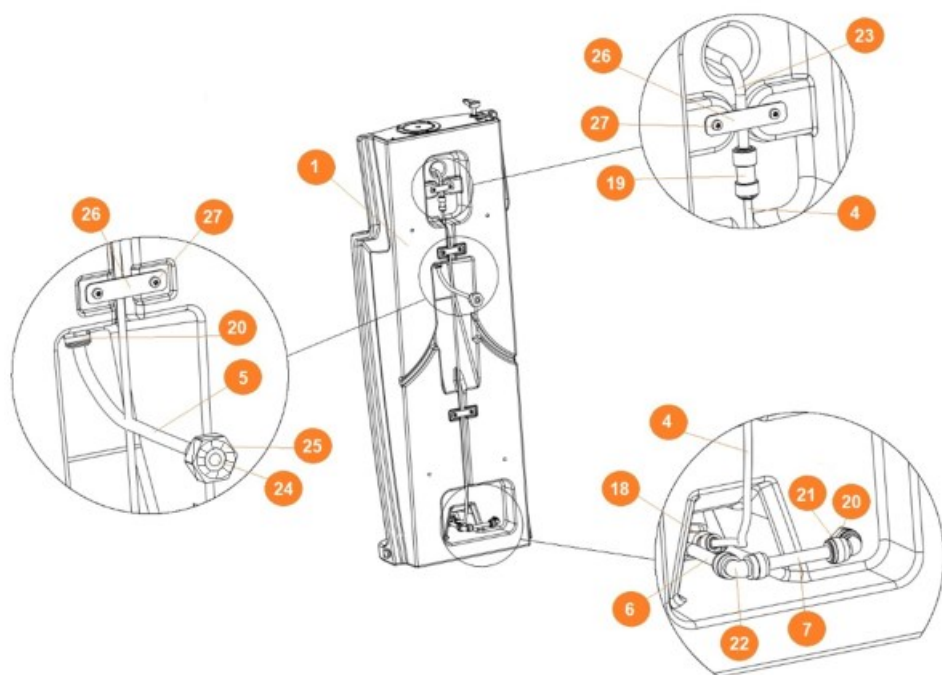
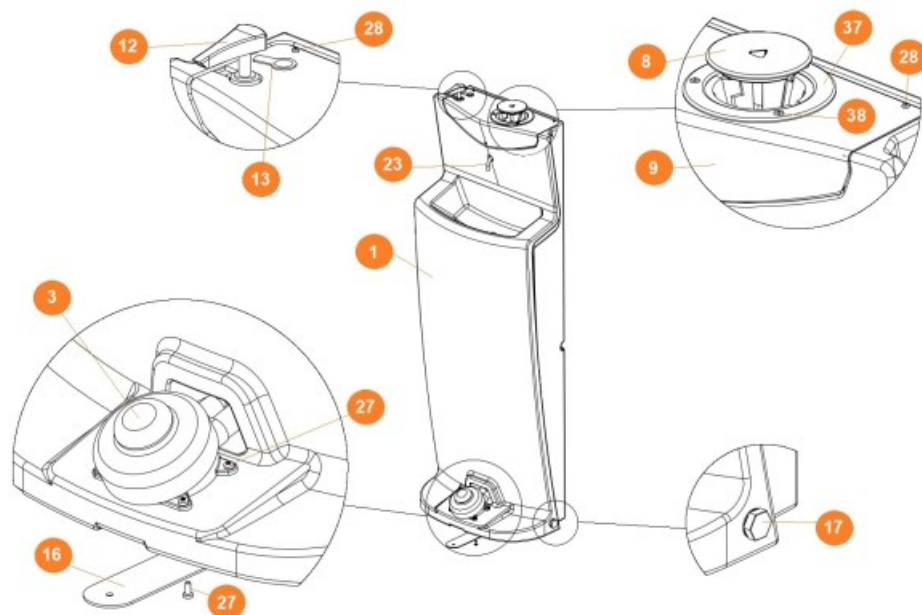

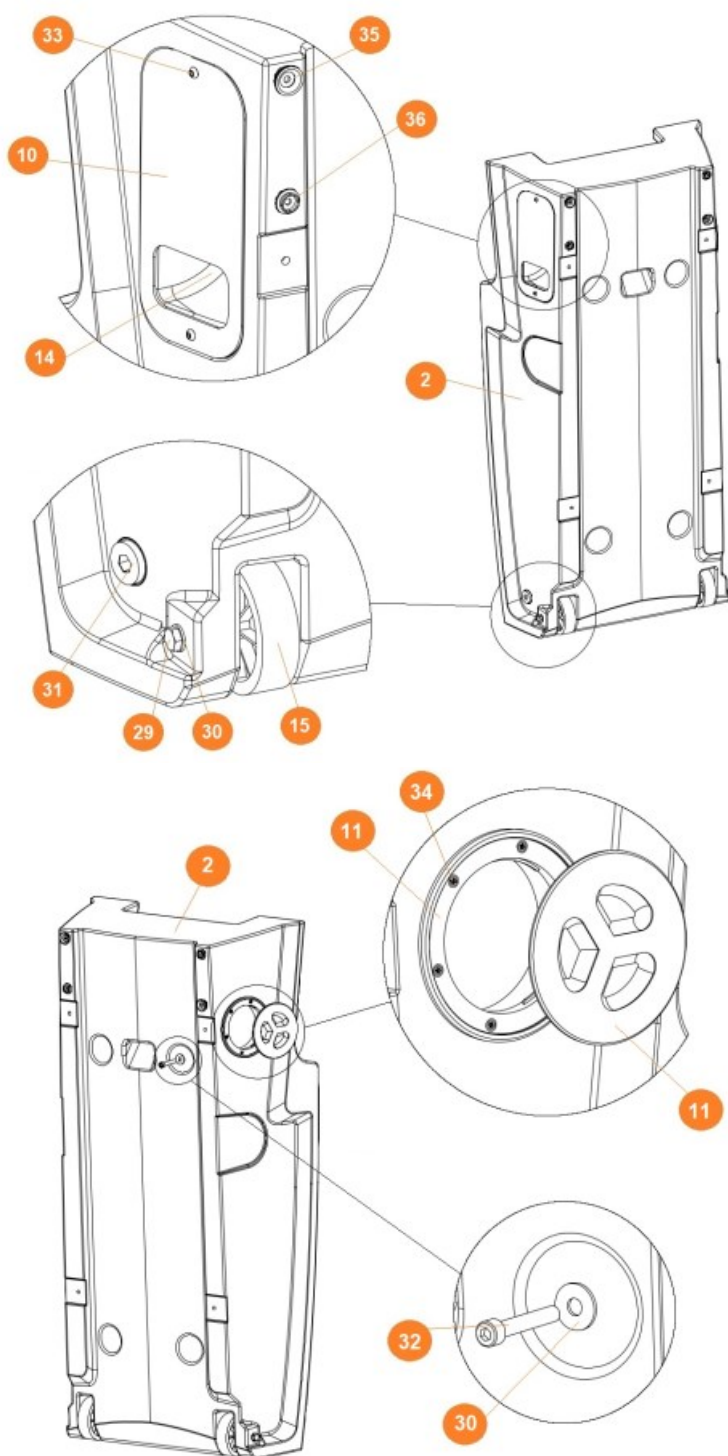

Introduction

Armal portable restrooms and accessories must be assembled according to approved assembly procedures.

Avoid variations in assembly procedures, which could adversely affect product life and warranty.

Assembly procedures are written for assembly of single units. If assembling multiple units, considerable efficiency can be gained by having a crew working in assembly line fashion.

Don't open up all your kit boxes and bags. Open up only enough kit boxes/bags to assemble the number of toilets you are currently working on.

KEEP PARTS ORGANIZED.

Required Tools



Allen Key N°6



Star screwdriver

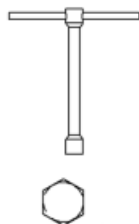

Wrench N°17 e 22

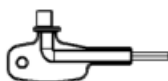

Armal key



Regolable Key

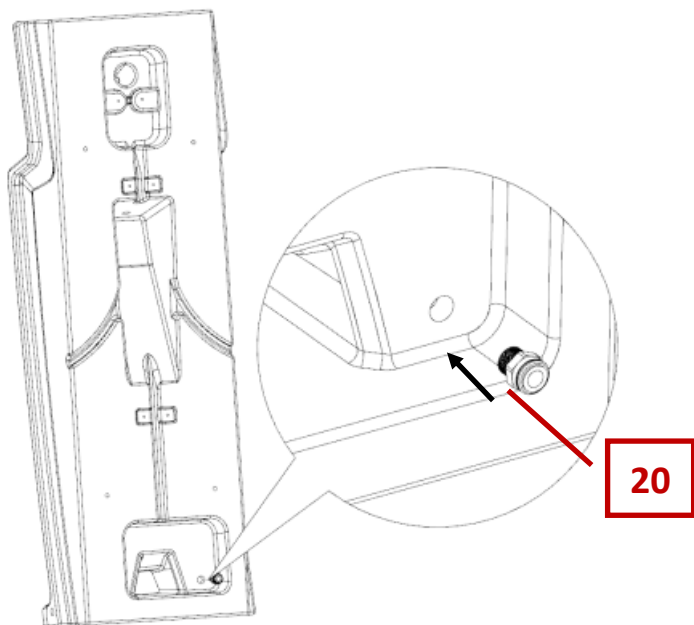

Assemble the straight fitting in the threaded insert of the hand wash basin drainer

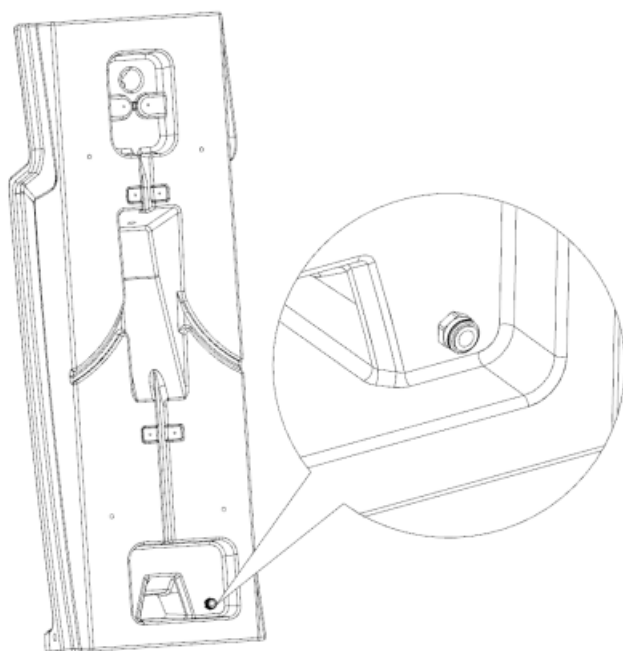

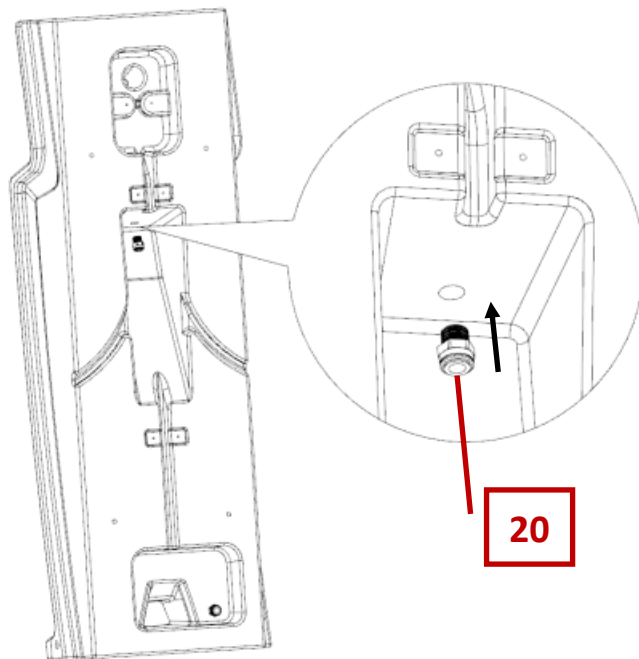

Install the straight fitting into the threaded insert of the drain pan

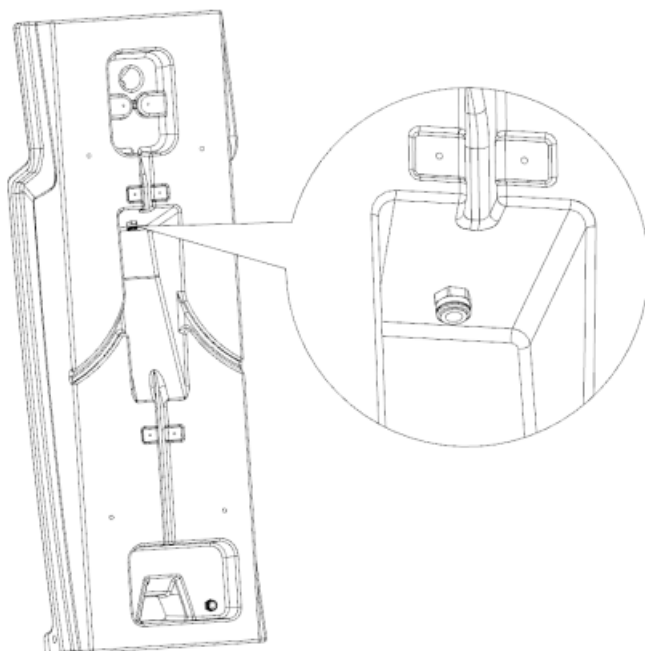

17

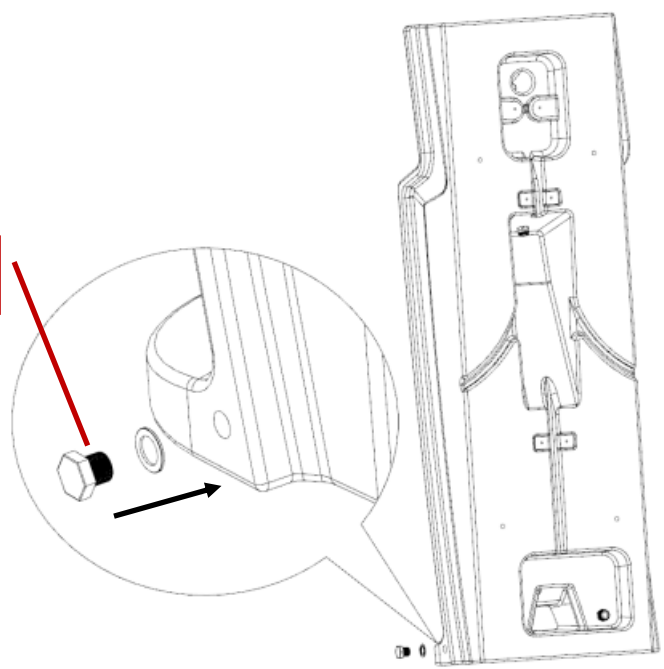

Install the cap with the gasket in the threaded insert of the hand wash drain

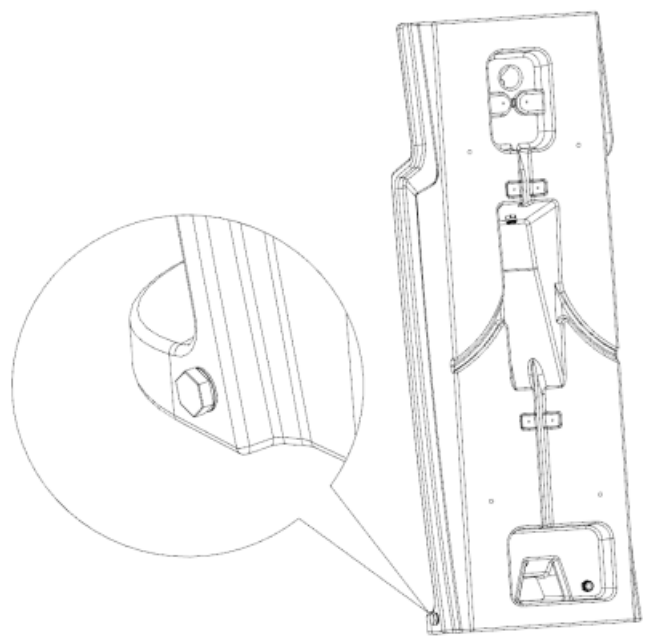

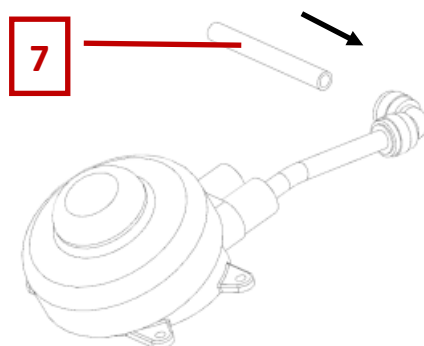
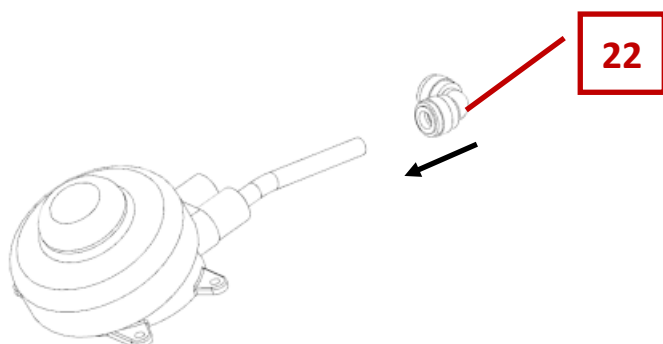
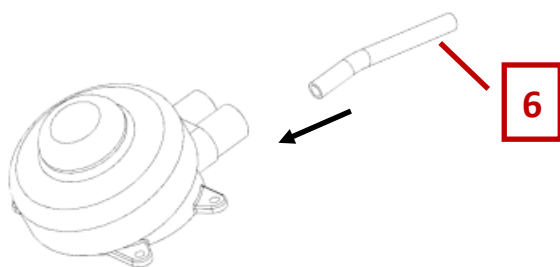

Pre-assemble the foot pump with the components following the steps

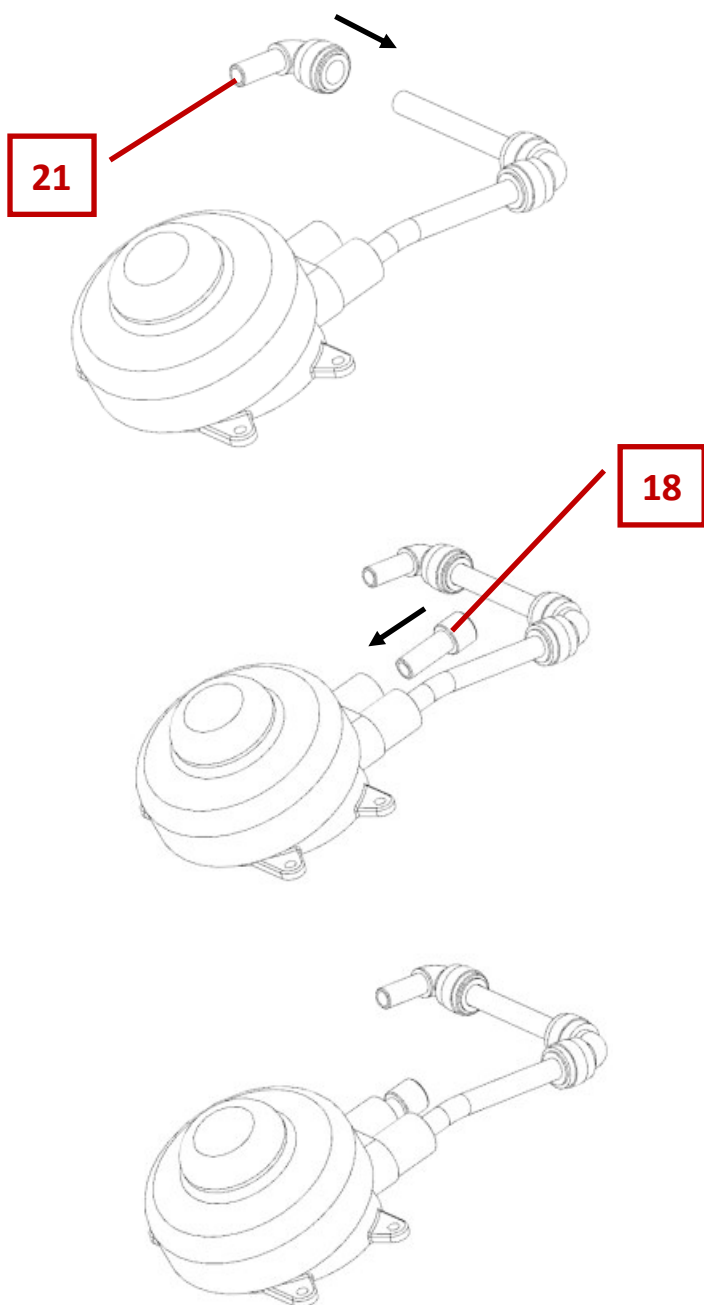

Preassemblare la pompa a piede con
i componenti indicati nella sequenza

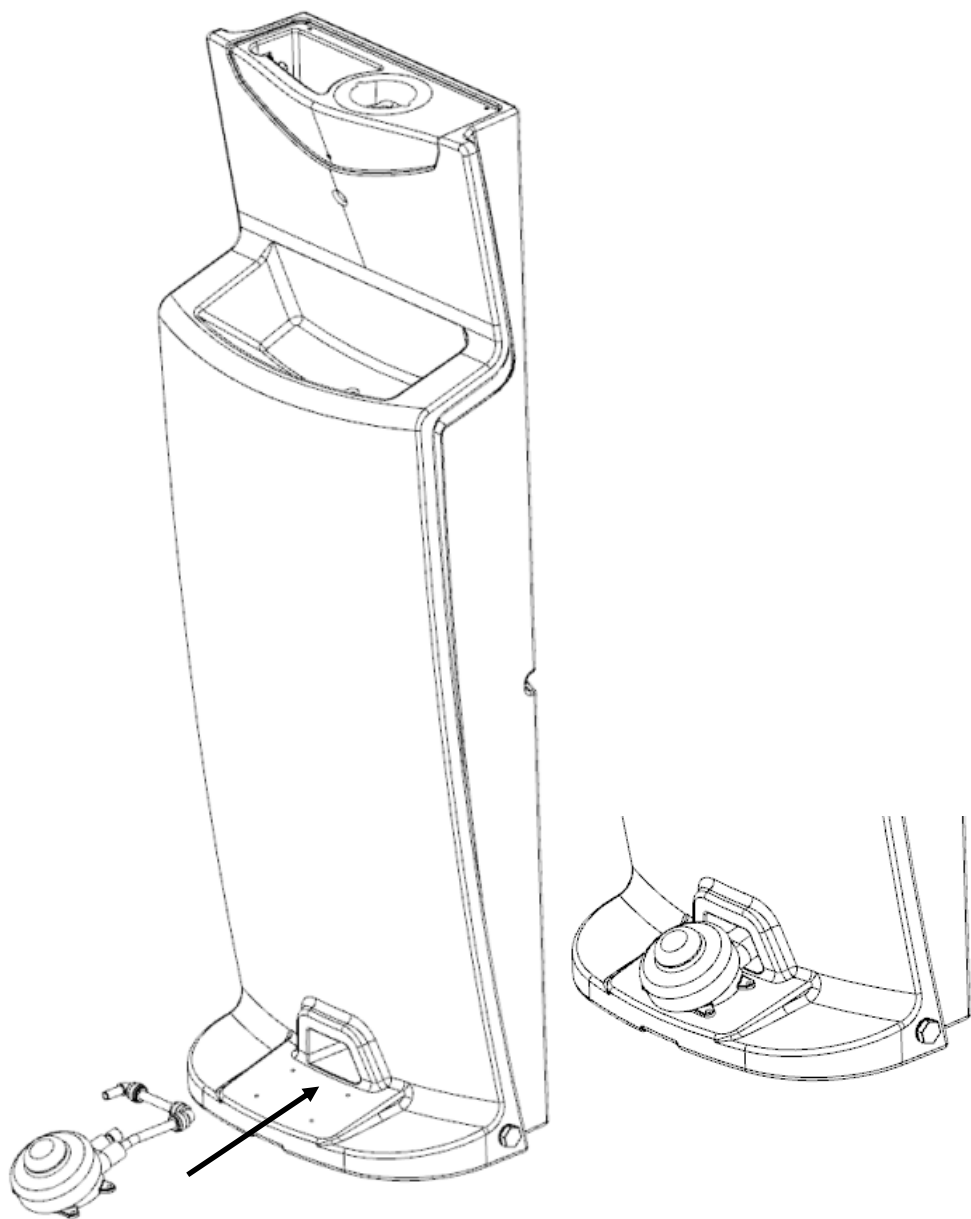

Insert the pre-assembled pump in the appropriate position taking care to pass the pipes inside the passageway

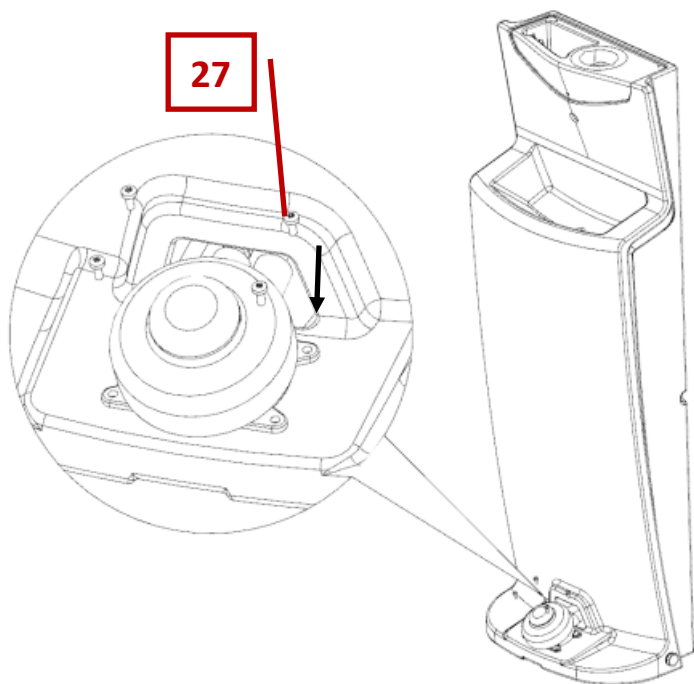

Fix the pump to the hand basin with 4 screws 04x10

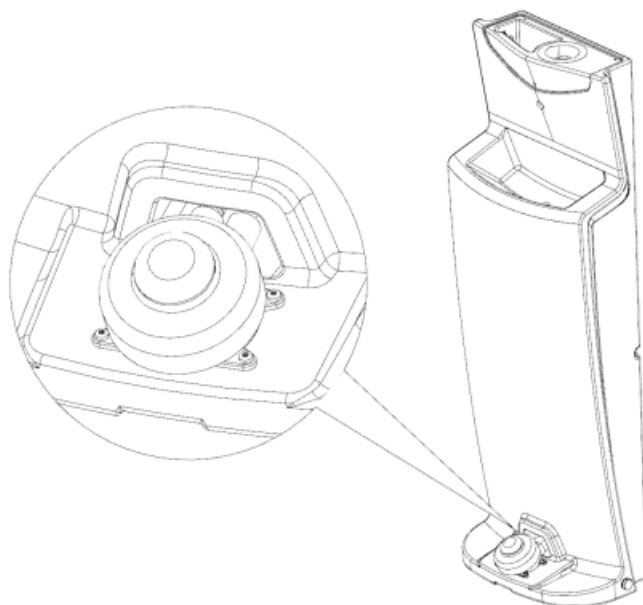

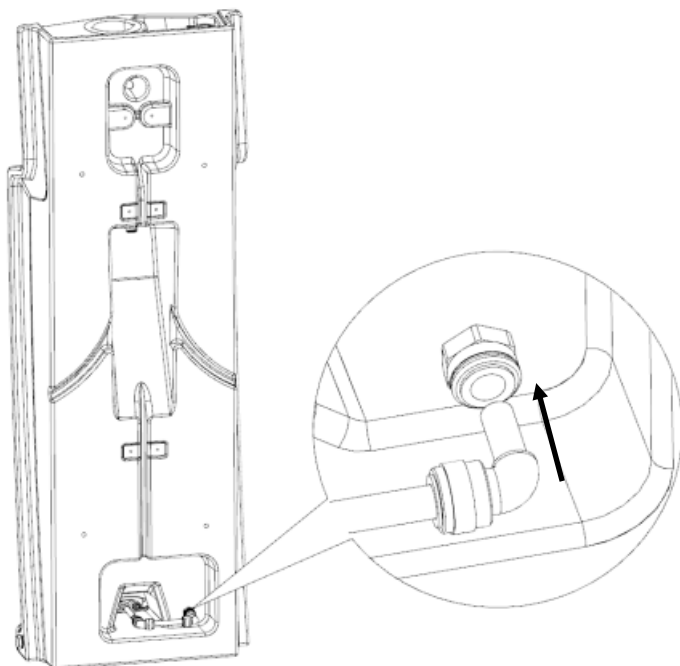

Insert the elbow into the hand wash draught

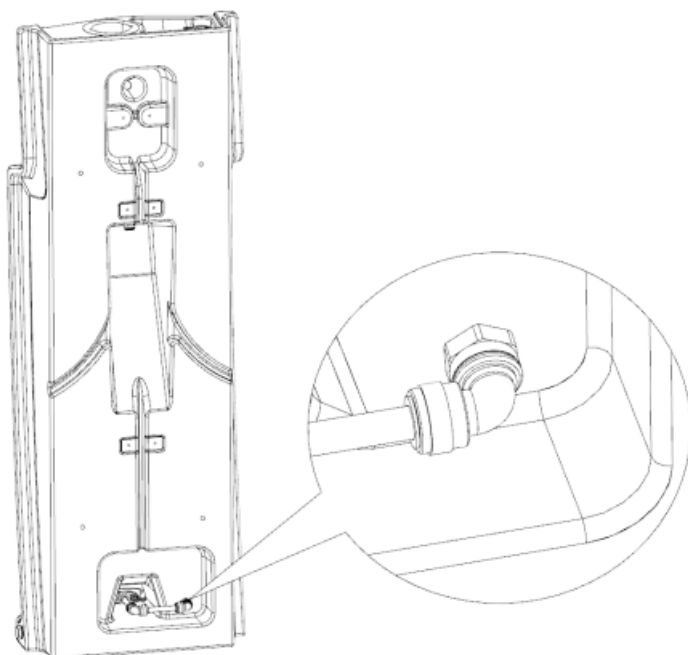

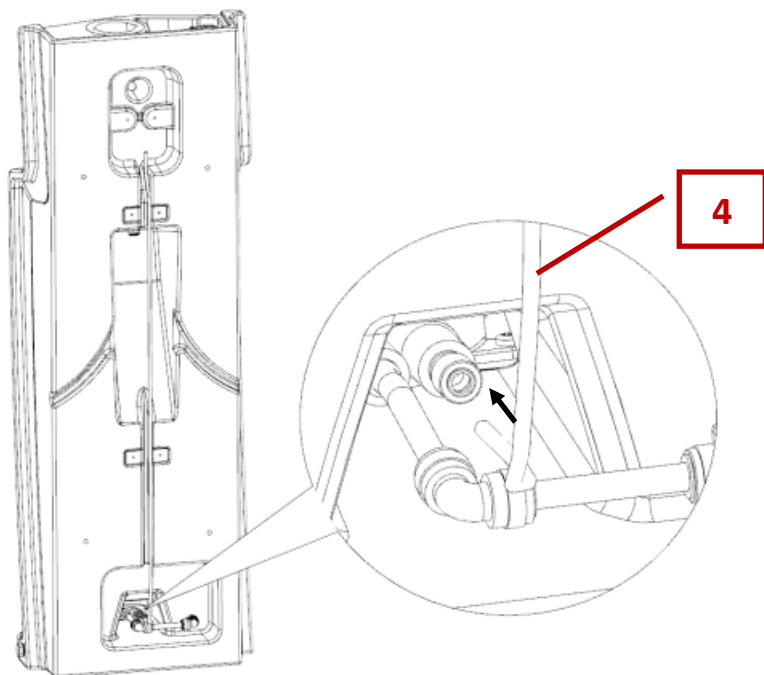

Fit the 1/4" hose into the pump and complete by mounting the straight reduction on the other side of the pipe

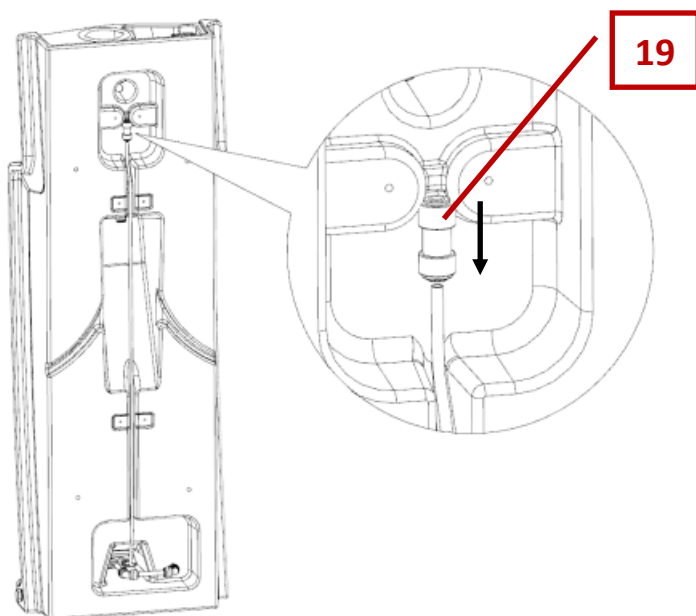

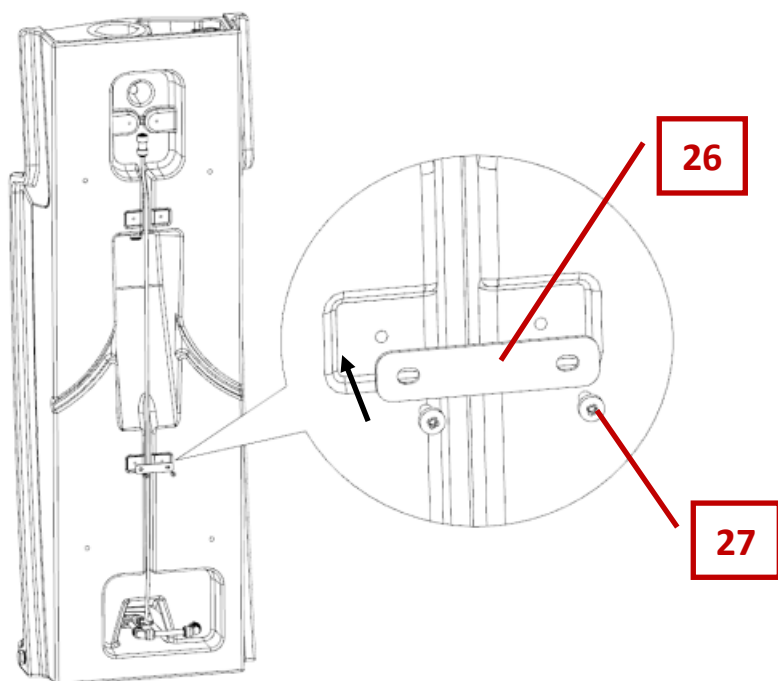

Secure the 1/4 hose to the hand wash sink with the two intermediate plates

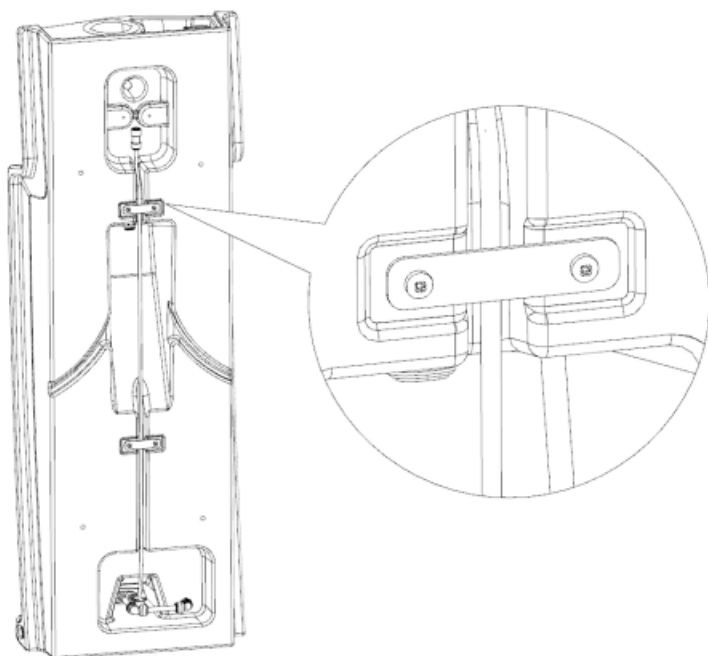

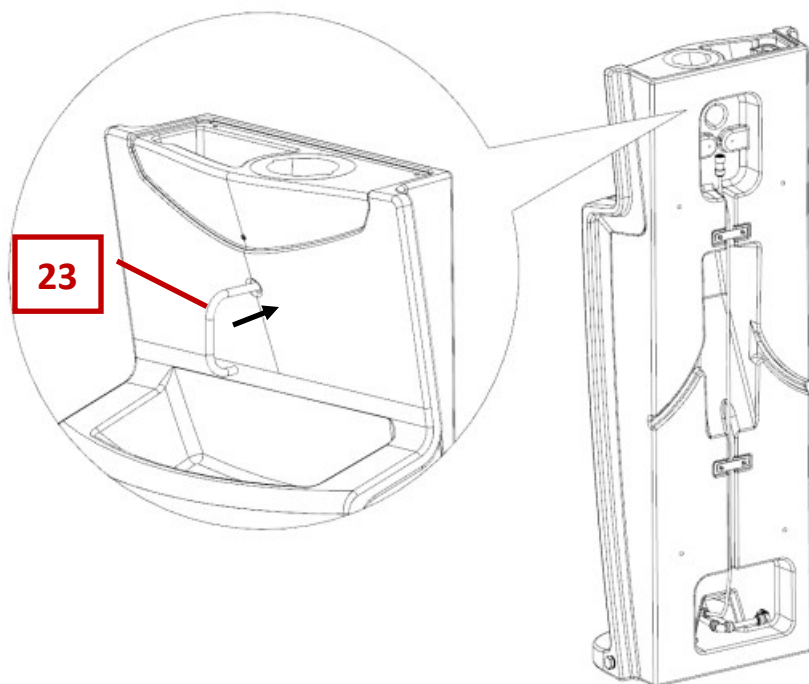

Insert the stainless-steel nozzle from the front side and rotate to position

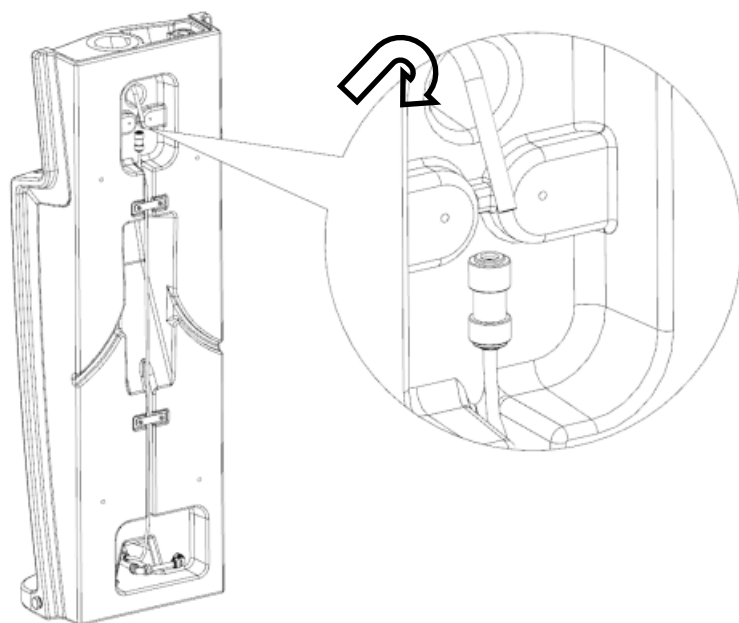

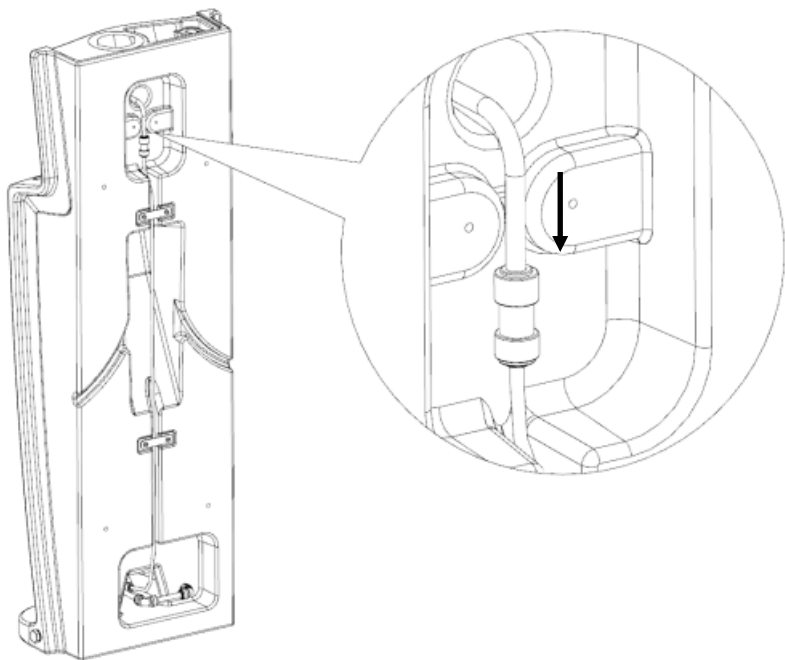

Insert the nozzle into the straight reduction and fasten the whole to the sink with the third plate

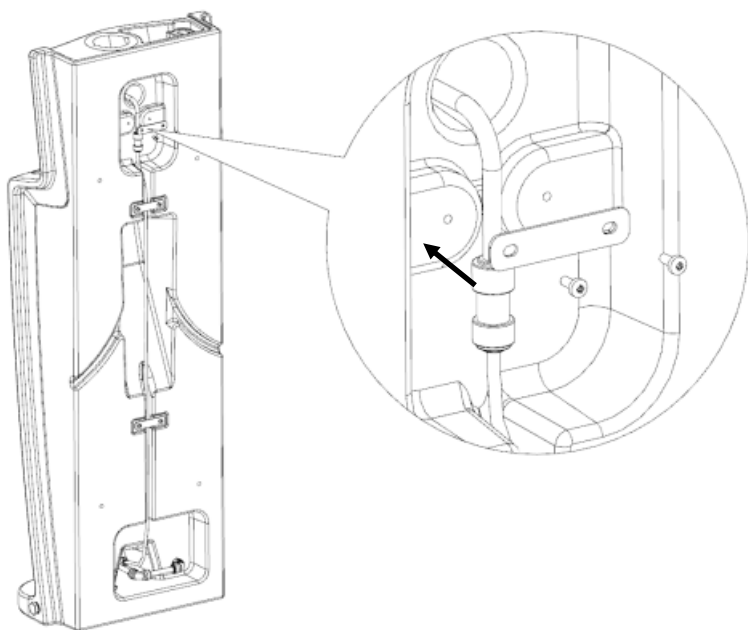

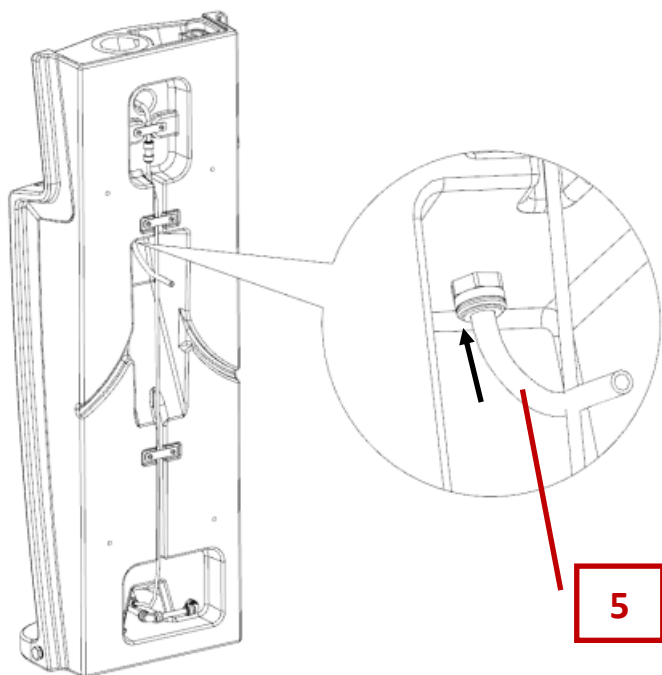

Mount the tank drain pipe (0,8 mt) and complete the assembly with the straight fitting and metal counterweight

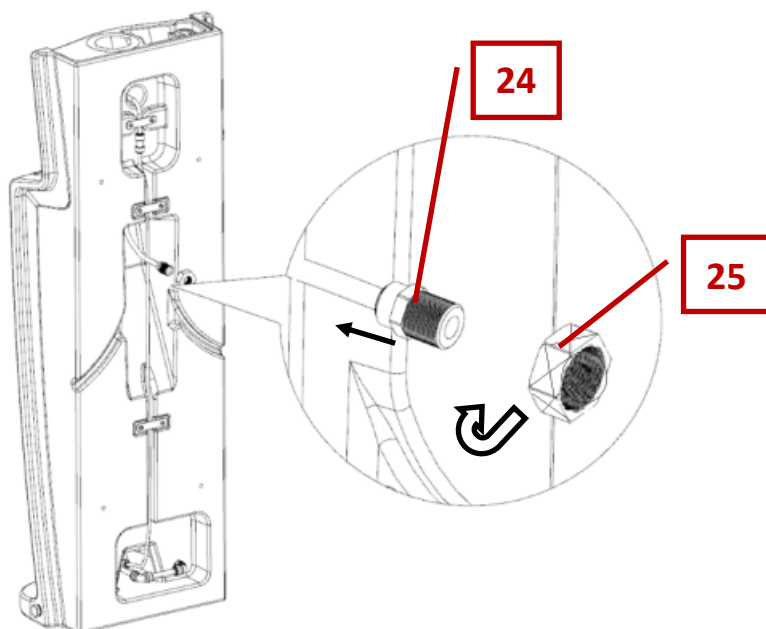

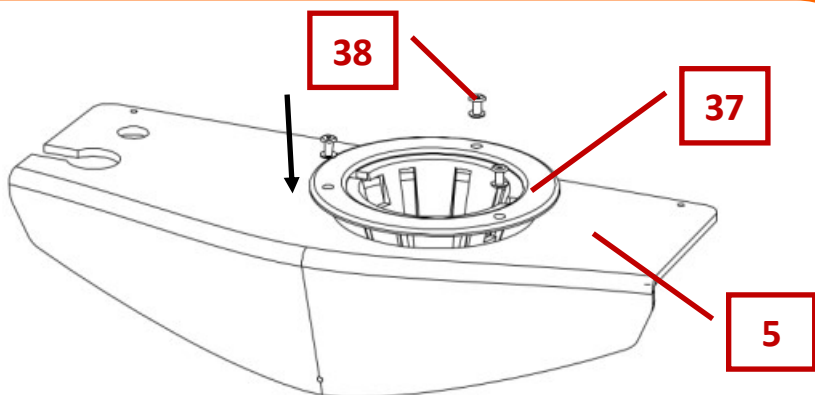

Mount the plastic filter into the transparent cover with 3 rivets

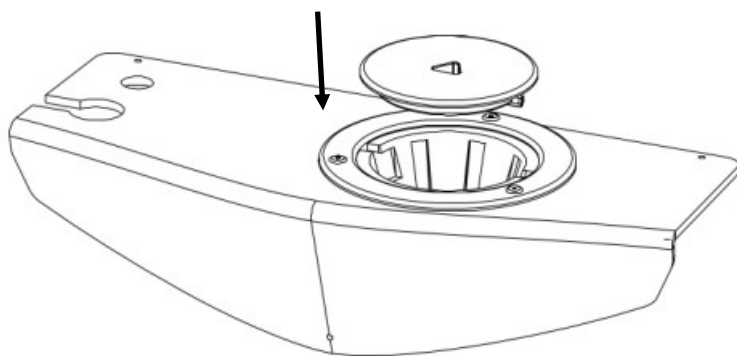

Install the cap into the filter

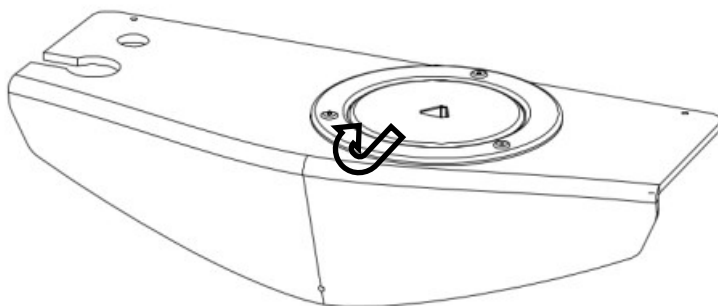

12

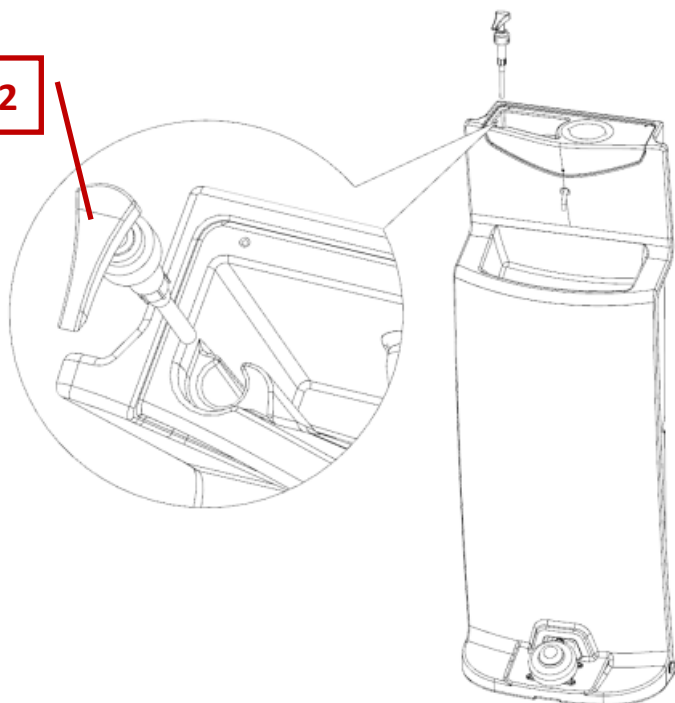

Insert the soap pump in the tray (cut the hose to size) and insert the transparent closing cover

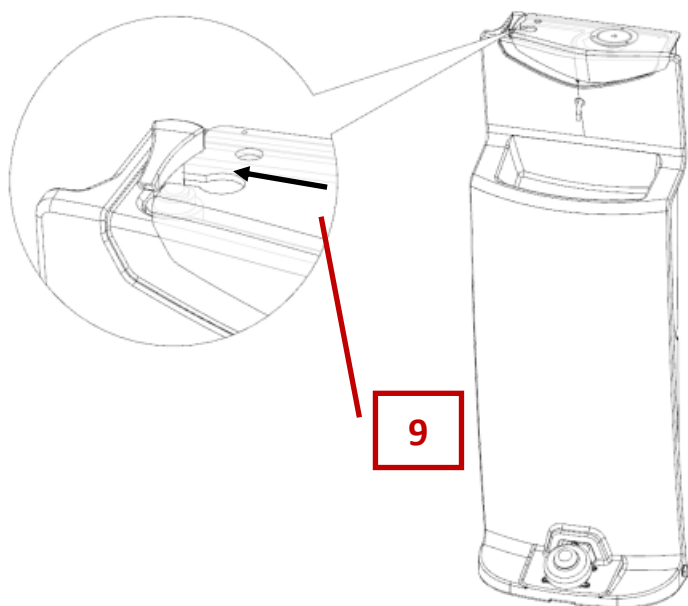

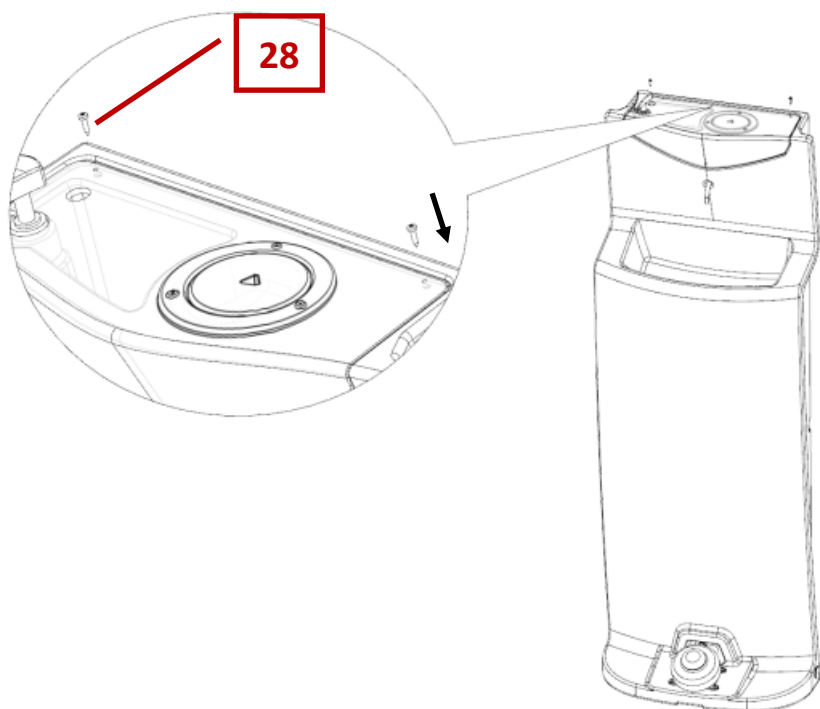

Fix the transparent cover with the 3 screws 2,9x13

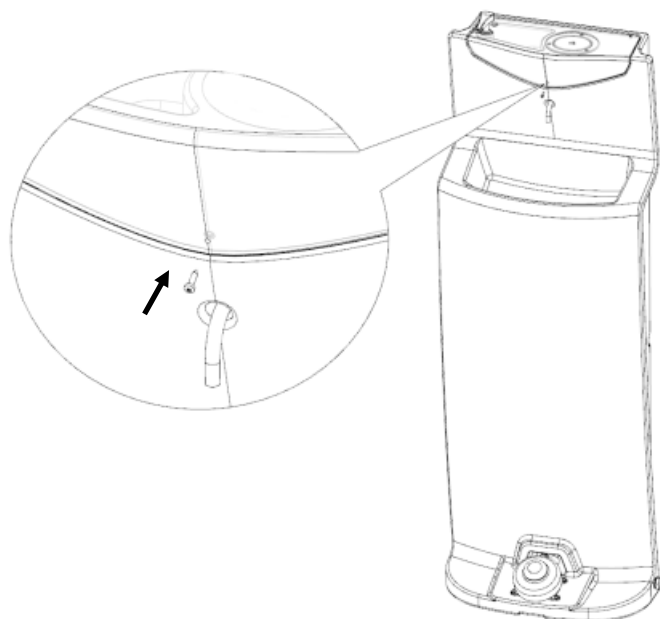

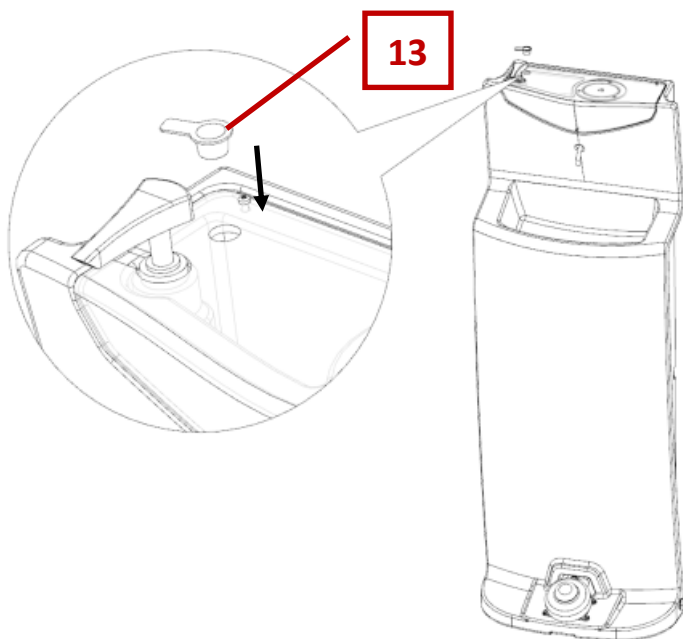

Mount the soap filler cap

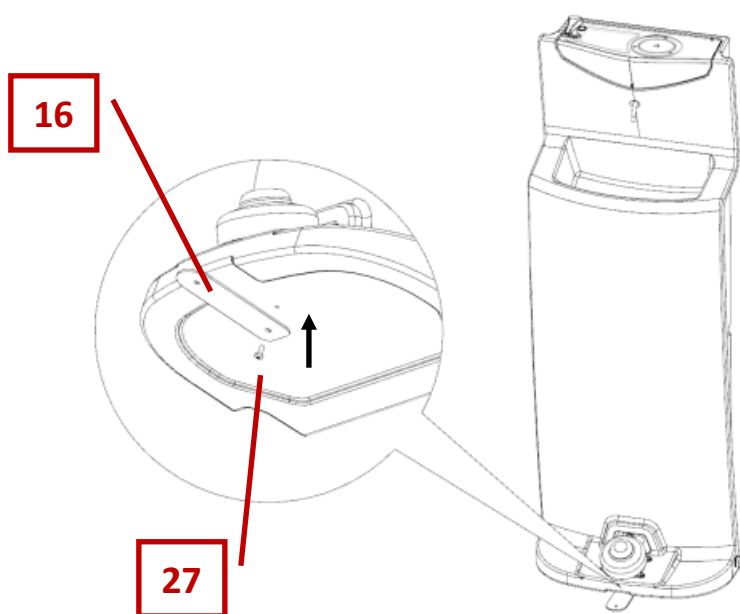

Mount the anchor bracket in the lower part of the washbasin

31

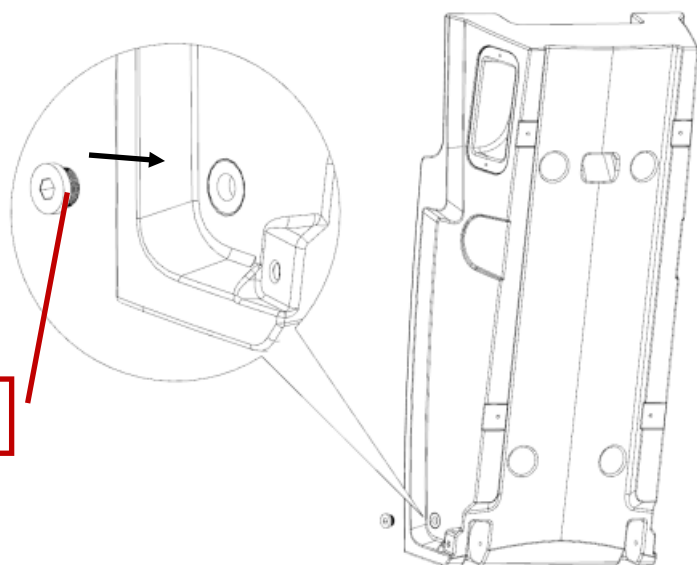

Take the rear tank and mount the cap in the drain

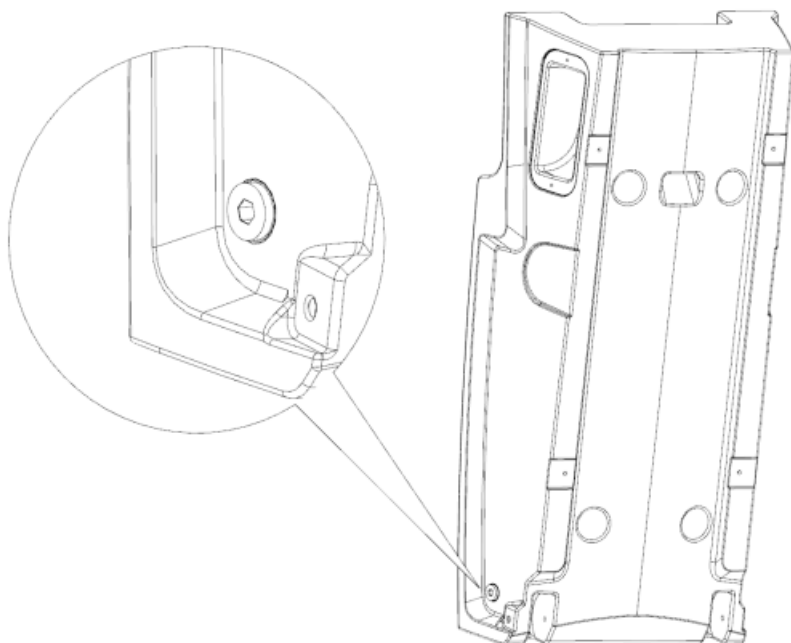

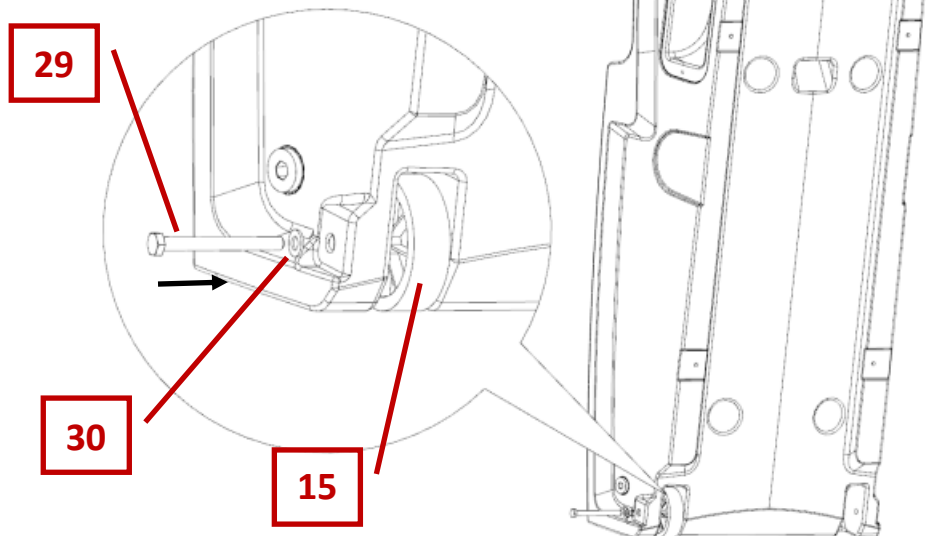

Mount the two wheels in the rear area using the screw and washer

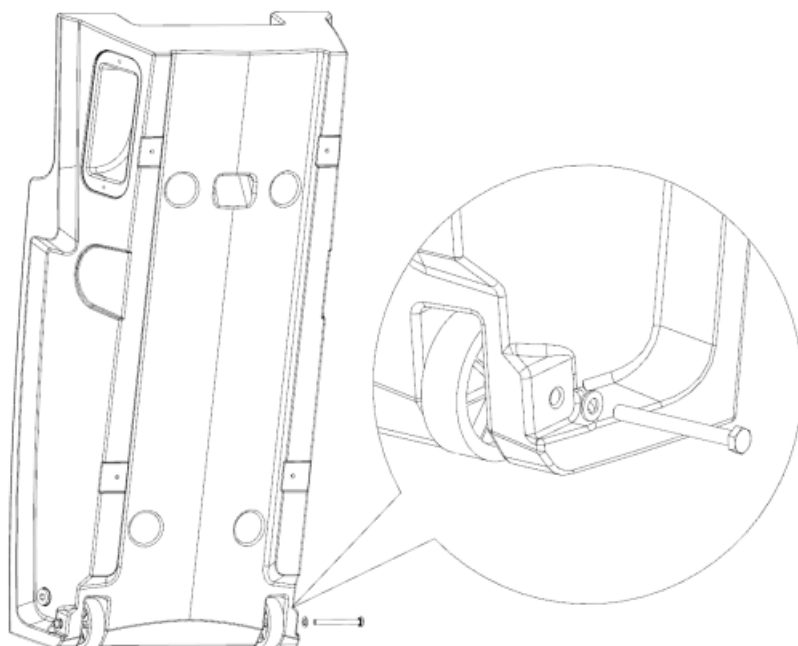

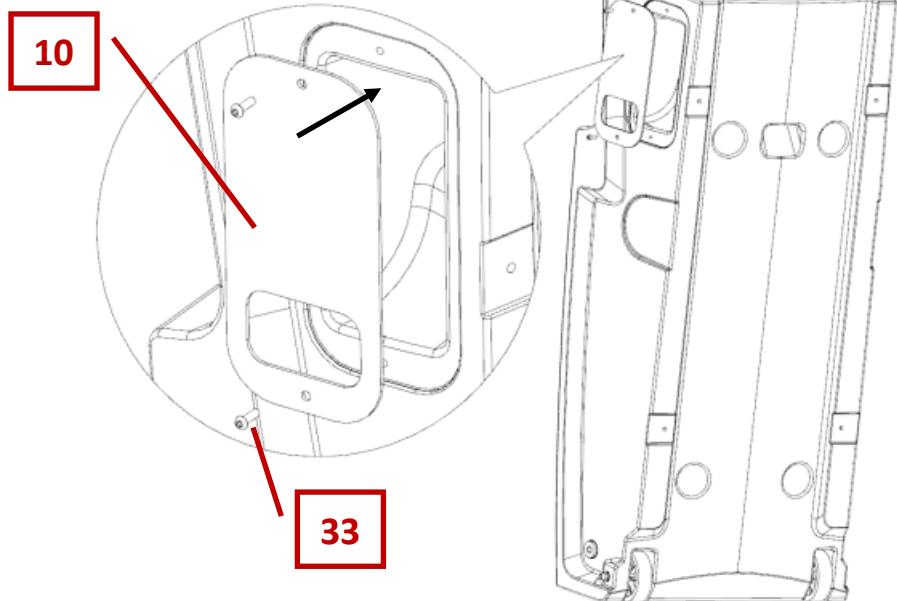

Mount the lateral towel holder carter and fix with 2 screws 06x10

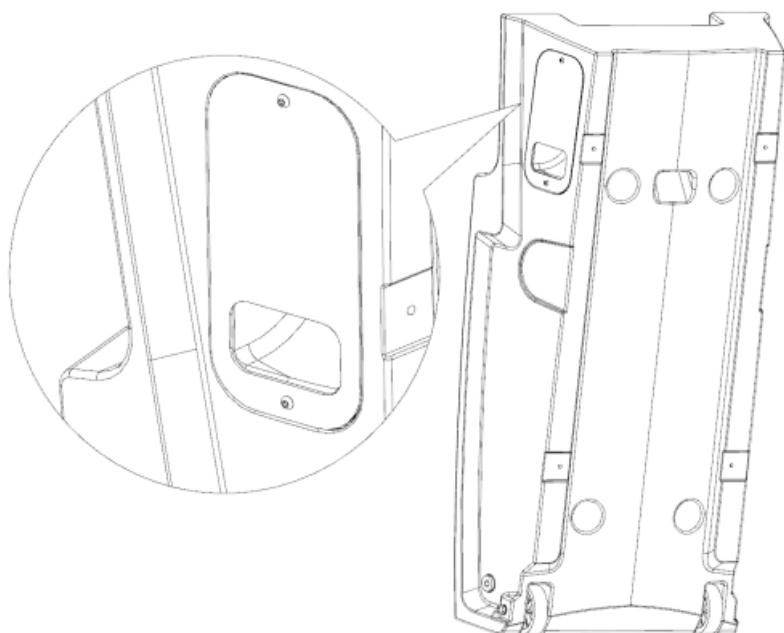

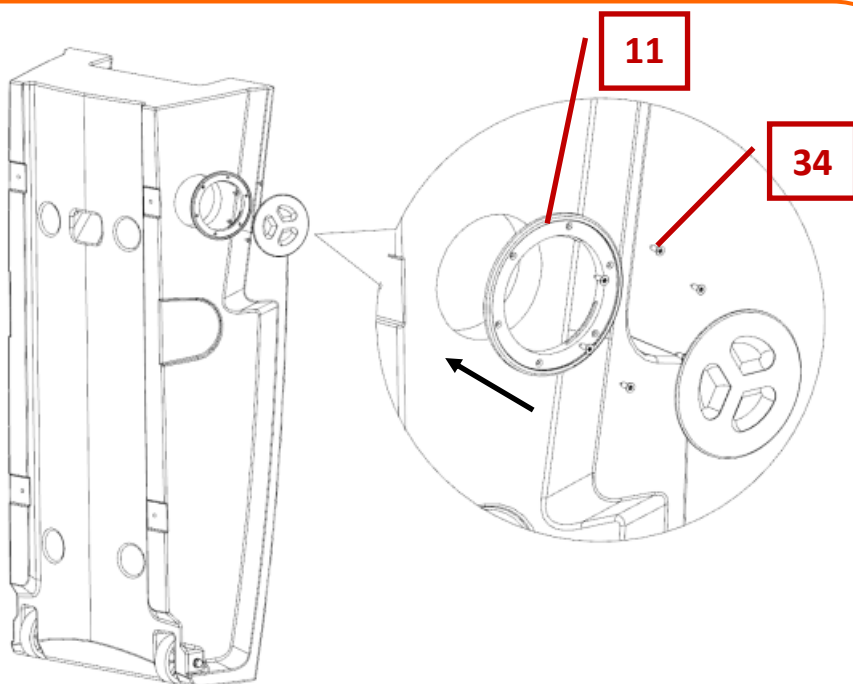

Fix the drain plug ring nut with 6 screws 4x16 on the tank and screw the cap to the ring nut

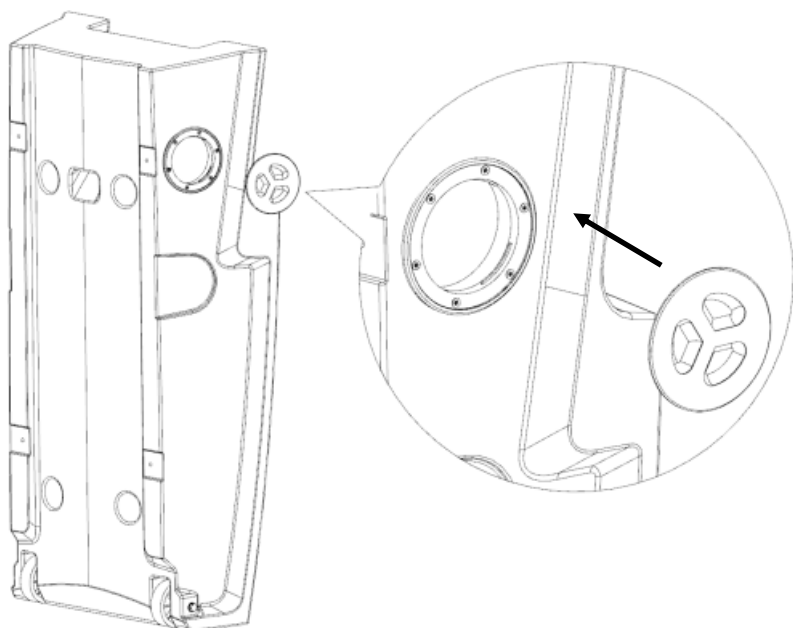

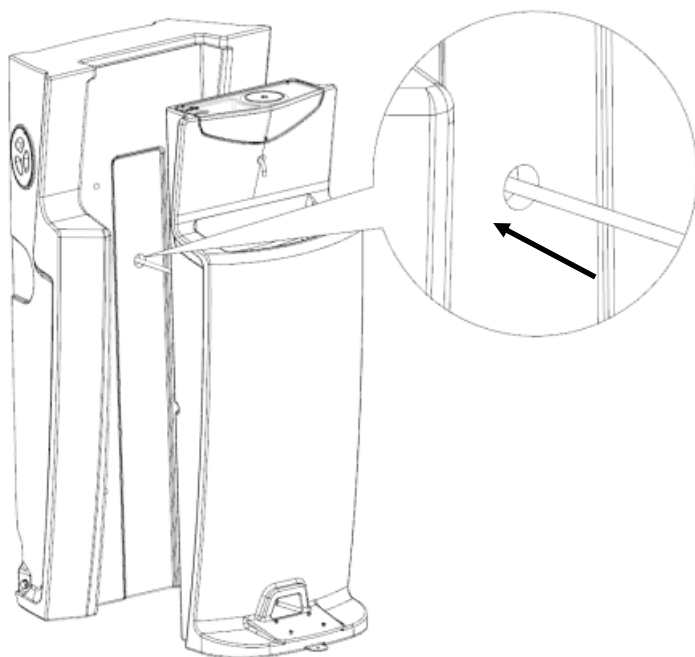

Insert the metal counterweight and the drain hose into the central hole of the tank to bring the hand-washer closer

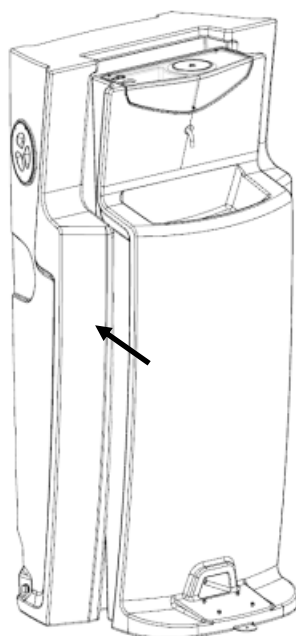

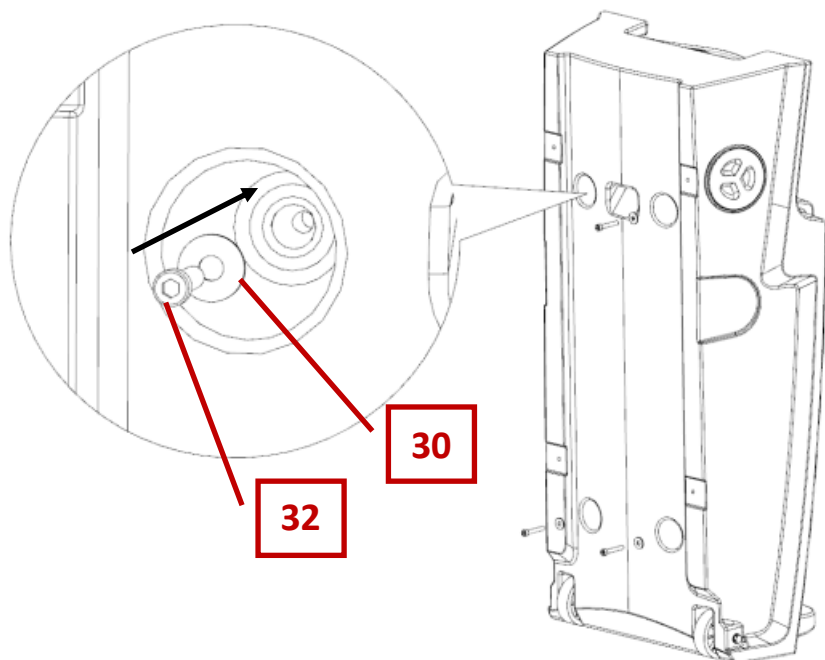

Complete the assembly by fixing the sink to the tank with the 4 screws 8x50 + washer in the rear area

